

PLAT OF SURVEY  
-OF-

LOT 11 AND THE SOUTH 1/2 OF LOT 10 AND THE NORTH 1/2 OF LOT 14, BLOCK 7 AND THE EAST 12 FEET OF VACATED WILLIAMS PLAZA ADJACENT TO SAID LOTS, LAKE GENEVA TERRACE, LOCATED IN THE WEST 1/2 OF THE NORTHWEST 1/4 OF SECTION 15, TOWN 1 NORTH, RANGE 17 EAST, TOWN OF LINN, WALWORTH COUNTY, WISCONSIN.

SURVEY FOR: STATE BANK GROUP

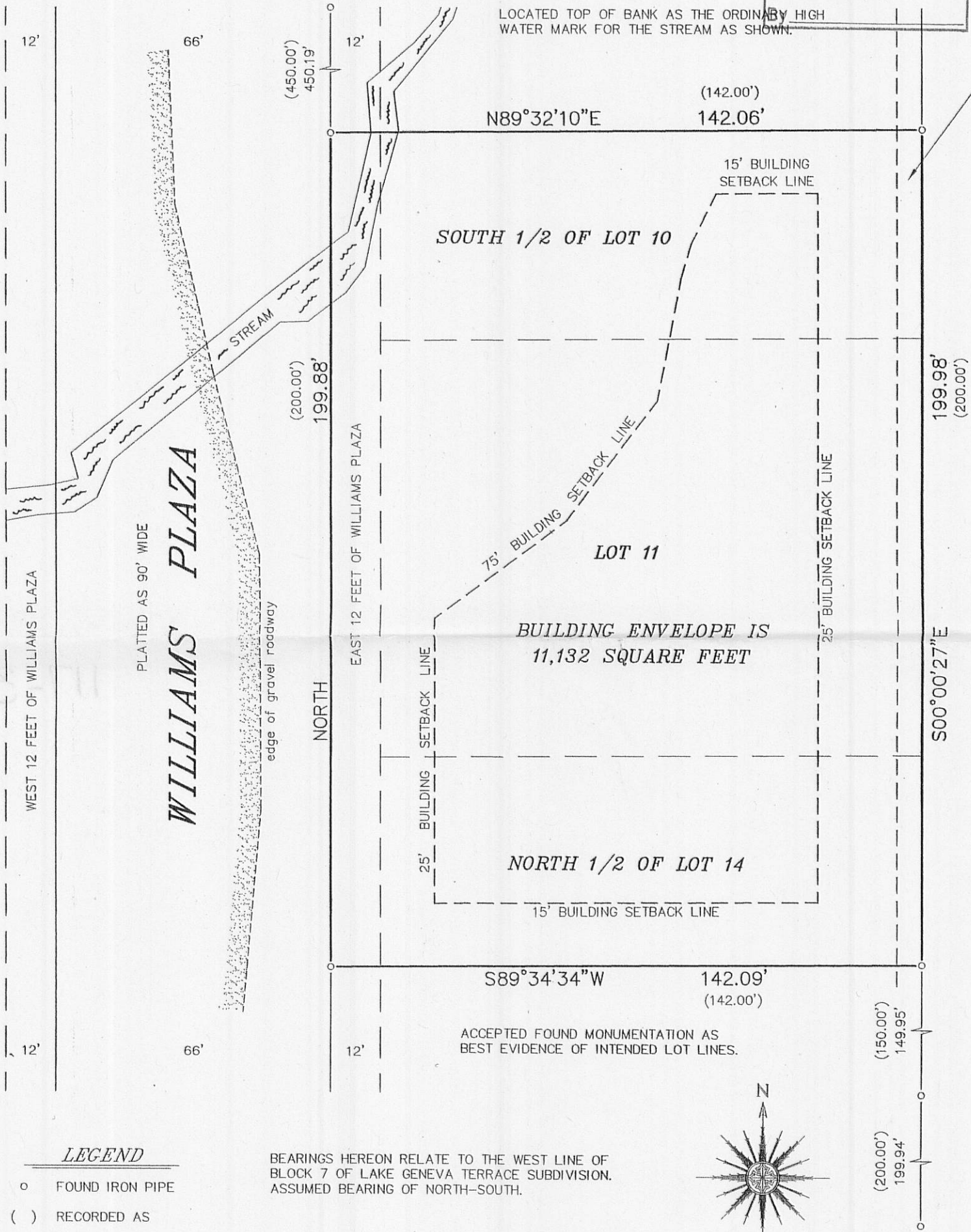
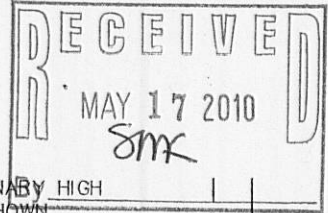

6' WIDE UTILITY EASEMENT GRANTED TO WISCONSIN POWER AND LIGHT COMPANY, TCI CABLEVISION AND AMERITECH PER VOLUME 651, PAGE 190, AS DOCUMENT NO. 369001 AND PREVIOUSLY GRANTED TO WISCONSIN POWER AND LIGHT COMPANY IN VOLUME 78 OF RECORDS, PAGE 131, AS DOCUMENT NO. 655233.

"I HEREBY CERTIFY THAT I HAVE SURVEYED THE ABOVE DESCRIBED PROPERTY AND THAT THE ABOVE MAP IS A CORRECT REPRESENTATION THEREOF AND SHOWS THE SIZE AND LOCATION OF THE PROPERTY, ITS EXTERIOR BOUNDARIES, THE LOCATION OF ALL VISIBLE STRUCTURES AND DIMENSIONS OF ALL PRINCIPAL BUILDINGS THEREON, BOUNDARY FENCES, APPARENT EASEMENTS, ROADWAYS AND ENCROACHMENTS, IF ANY."

"THIS SURVEY IS MADE FOR THE USE OF THE PRESENT OWNERS OF THE PROPERTY, AND THOSE WHO PURCHASE, MORTGAGE, OR GUARANTEE THE TITLE THERETO WITHIN ONE YEAR FROM DATE HEREOF."

**SATTER SURVEYING, LLC**  
LAND SURVEYS, MAPPING AND PLANNING  
272 ORIGIN STREET  
BURLINGTON, WI 53105  
262-661-4239

THIS IS NOT AN ORIGINAL PRINT  
UNLESS THIS SEAL IS RED.

MAY 12, 2010  
DATE

051001  
JOB NUMBER

ILGT-26F

117-3189